

# TYPE G

NITS 3 & 4, 5 & 6, 7 & 92

REA: EACH DWELLING

VING	78.27
ARAGE	19.71
ERANDAH	4.65

OTAL 102.63

**PARTY WALLS:**  
NOTE: DIMENSIONS ON PLAN ONLY INDICATE STUD DIMENSION

1.0 hr. - FIRE RATED WALL: 25TP1010A  
1x BORAL 25mm SHAFTLINER  
1x LAYER 10mm SOUNDSTOP PLASTER BOARD TO EACH SIDE.  
1x R2.0 GLASSWOOL INSULATION TO EACH SIDE.

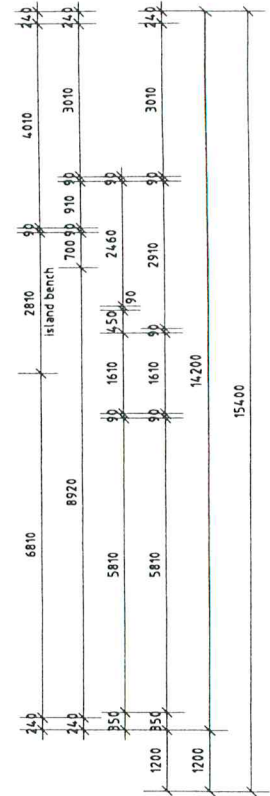
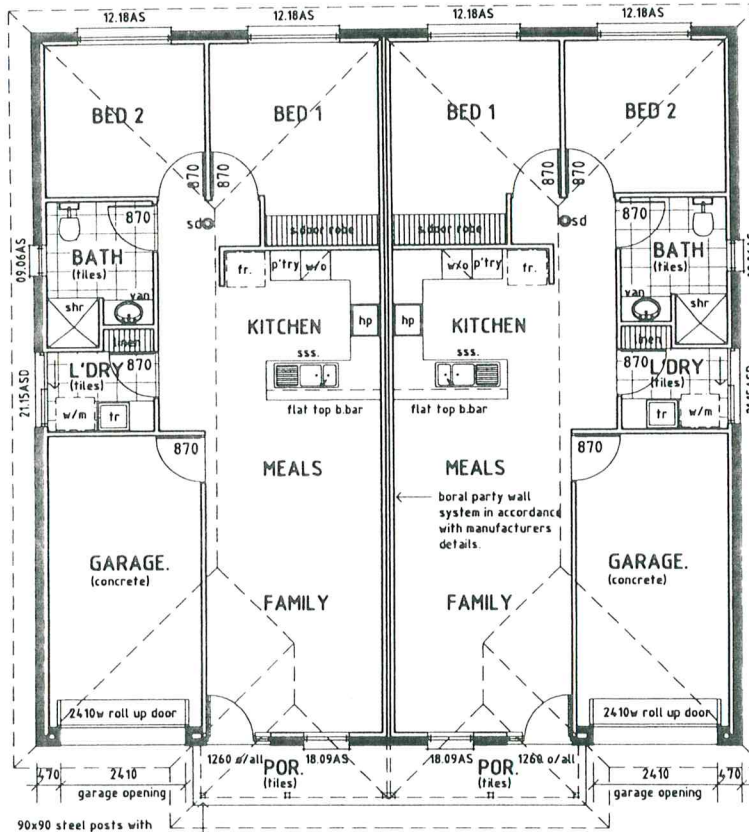
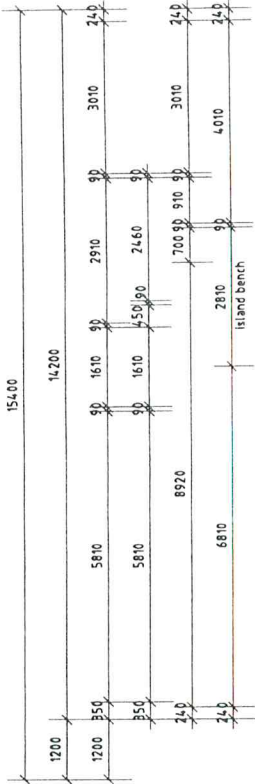
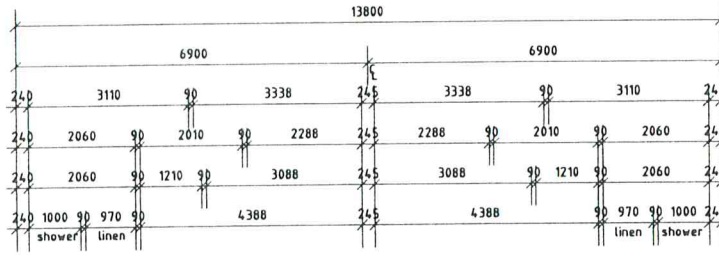

90x90 steel posts with steel pitching beam over: refer to framing layouts by others.

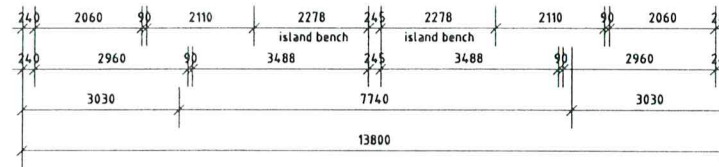

## FLOOR PLAN

© COPYRIGHT 2012

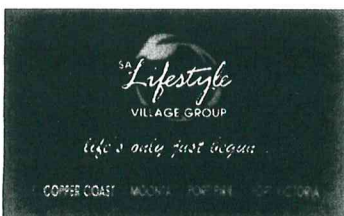

PROJECT: PROPOSED NEW RESIDENTIAL DEVELOPMENT  
FOR: PORT PIRIE LIFESTYLE VILLAGE  
ADDRESS: PORT PIRIE, SA

UNIT TYPE 'G'  
PROJECT NO. -  
DRAWING NO. - WO-01  
DRAWN - R. McDERMOTT  
SHEET 1 of 3  
SHEET SIZE - A3  
SCALE 1:100  
CHECKED - R. McDERMOTT

ISSUE	DATE	AMMENDMENT	CHECKED

# TYPE G

UNITS 3 & 4, 5 & 6, 7 & 8

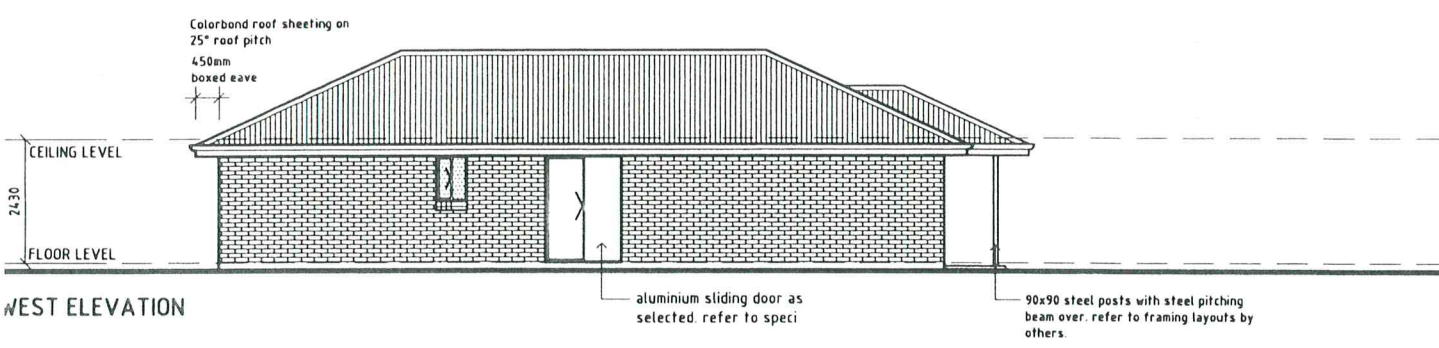
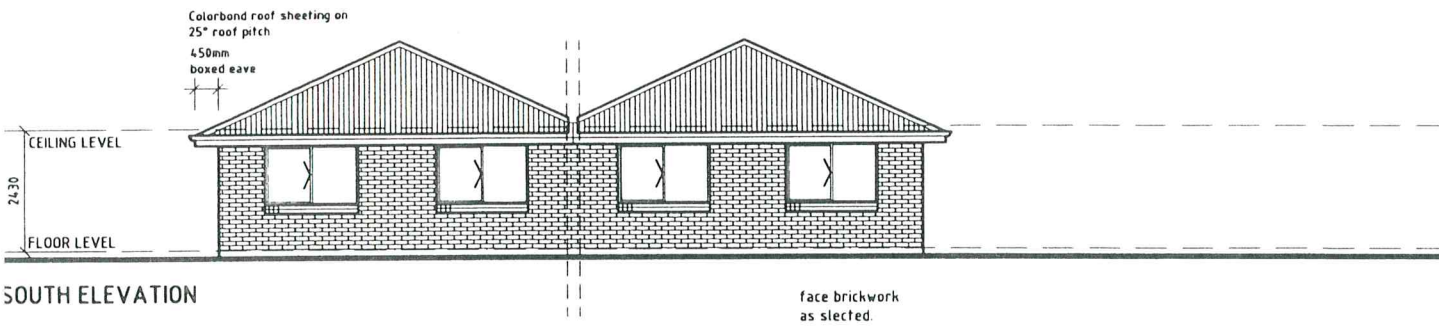
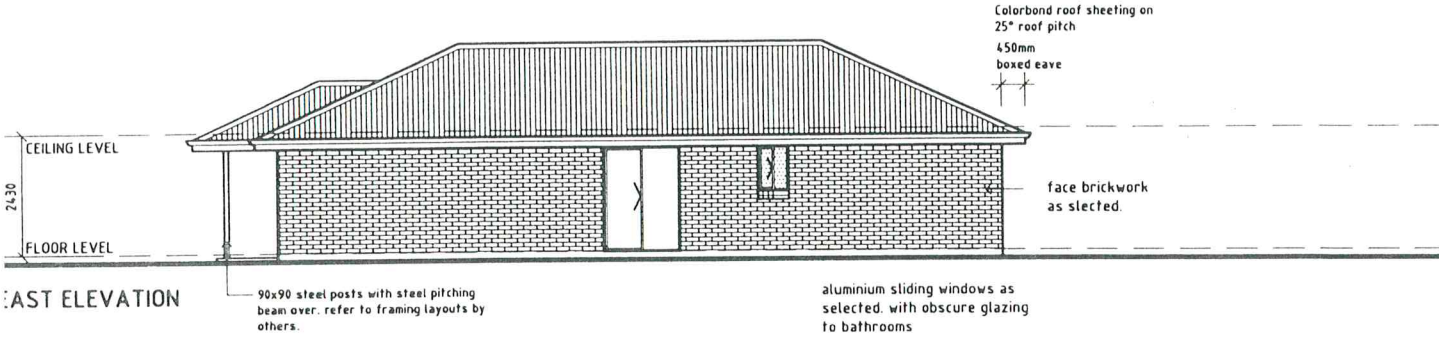
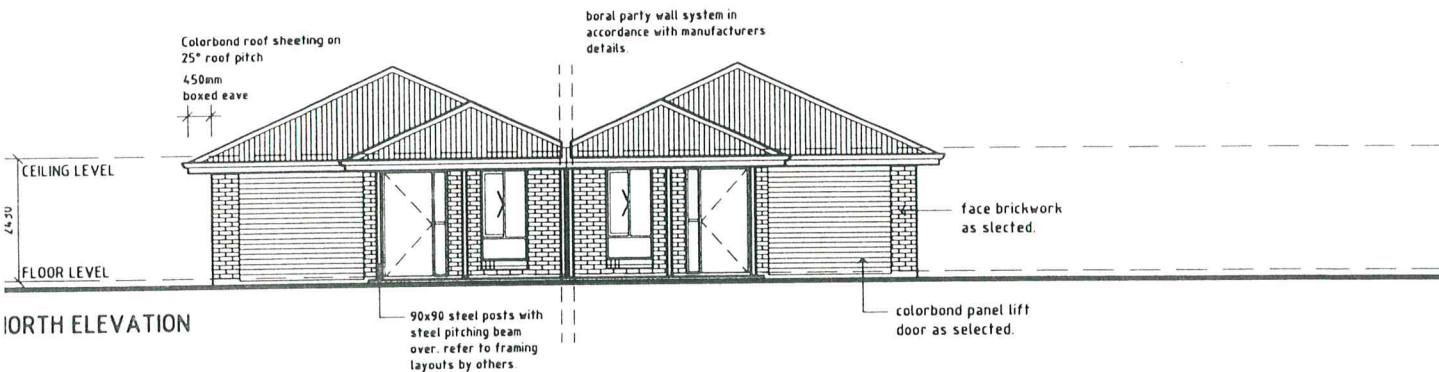

## ELEVATIONS

© COPYRIGHT 2012

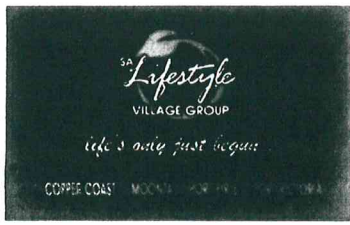

PROJECT	PROPOSED NEW RESIDENTIAL DEVELOPMENT
FOR	PORT PIRIE LIFESTYLE VILLAGE
ADDRESS	PORT PIRIE SA

UNIT TYPE 'G'	SHEET 1 of 3		
PROJECT NO. -	SHEET SIZE - A3		
DRAWING NO. - WD-02	SCALE 1:100		
DRAWN - R. McDERMOTT	CHECKED - R. McDERMOTT		
ISSUE	DATE	AMMENDMENT	CHECKED